

Descendants of: Roy Harris Randall

1st Generation

1. **Roy Harris Randall** was born on Nov. 15, 1907 in Bridgewater Twp, Washtenaw Co, MI and died on Apr. 4, 1993 in Stockbridge Country Manor Nursing Home, Stockbridge, Ingham Co, MI. He married **Katherine Marie "Kay" Patterson** on Oct. 15, 1932 in Findlay, Hancock Co, OH. **Katherine Marie "Kay"**, daughter of **Frederick Marion "Fred" Patterson** and **Bessie Emiline Clark**, was born on Aug. 29, 1914 in McGuffey Village, Hardin Co, OH and died on Jul. 11, 1991 in at home, 10331 Grossman Rd, Manchester Twp, Washtenaw Co, MI.



Children of **Roy Harris Randall** and **Katherine Marie "Kay" Patterson**

- i. 2. **Dale Edward Randall** was born on Nov. 22, 1935 in Ypsilanti, Washtenaw Co, MI.
- ii. 3. **Evelyn Irene Randall** was born on Feb. 7, 1939 in Bridgewater Twp, Washtenaw Co, MI and died on Feb. 8, 1939 in Bridgewater Twp, Washtenaw Co, MI.
- iii. 4. **Gerald Harris "Gerry" Randall** was born on Apr. 7, 1940 in Bridgewater Twp, Washtenaw Co, MI.
- iv. 5. **James Roy "Jim" Randall** was born on Apr. 17, 1947 in Herrick Hospital, Tecumseh, Lenawee Co, MI.
- v. 6. **Fred Nathan Randall** was born on Aug. 10, 1948 in Herrick Hospital, Tecumseh, Lenawee Co, MI.
- vi. 7. **Elwin Earl "Al" Randall** was born on Jul. 1, 1952 in Herrick Hospital, Tecumseh, Lenawee Co, MI.

2nd Generation (Children)

2. **Dale Edward Randall** was born on Nov. 22, 1935 in Ypsilanti, Washtenaw Co, MI. He married **Mary Ann Schroeder** on May 2, 1959 in Rochester Hills (Brooklands Subdivision), Oakland Co, MI. **Mary Ann**, daughter of **Albert Wilbert Schroeder** and **Bessie Pearl Stone**, was born on Sep. 29, 1940 in Utica, Macomb Co, MI and died on Aug. 14, 2014 in Florissant, Saint Louis Co, MO.



Children of **Dale Edward Randall** and **Mary Ann Schroeder**

- i. 8. **Timothy Edward "Tim" Randall** was born on Aug. 15, 1960 in Grand Rapids, Kent Co, MI.
- ii. 9. **Jeffrey Dale "Jeff" Randall** was born on Dec. 23, 1961 in Grand Rapids, Kent Co, MI.
- iii. 10. **Brian Jay Randall** was born on Jul. 16, 1968 in Grand Rapids, Kent Co, MI.
- iv. 11. **Debra Ann "Debbie" Randall** was born on May 21, 1970 in Grand Rapids, Kent Co, MI.
- v. 12. **Matthew Allen "Matt" Randall** was born on Sep. 1, 1978 in St Johns Mercy Medical Center, Creve Coeur, St Louis Co, MO.

3. **Evelyn Irene Randall** was born on Feb. 7, 1939 in Bridgewater Twp, Washtenaw Co, MI and died on Feb. 8, 1939 in Bridgewater Twp, Washtenaw Co, MI.

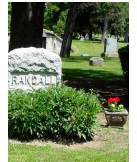

4. **Gerald Harris "Gerry" Randall** was born on Apr. 7, 1940 in Bridgewater Twp, Washtenaw Co, MI. He married **Donna Jean Stafford** on Aug. 4, 1962. **Donna Jean**, daughter of **Milton Dean Stafford** and **Pearl Margaret McConnell**, was born on Jan. 11, 1942 in Youngstown, Mahoning Co, OH.



Children of **Gerald Harris "Gerry" Randall** and **Donna Jean Stafford**

- i. 13. **Kathy Jean "Kappy" Randall** was born on Sep. 23, 1970 in Garden City, Wayne Co, MI.
- ii. 14. **Paul Harris Randall** was born on Jan. 10, 1973 in Akron, Summit Co, OH.

Descendants of: Roy Harris Randall

5. **James Roy "Jim" Randall** was born on Apr. 17, 1947 in Herrick Hospital, Tecumseh, Lenawee Co, MI. He married **JoAnn "JoAnne" Van Voorst** on Jul. 6, 1967 in Sioux Center, Sioux Co, IA. **JoAnn "JoAnne"**, daughter of **Richard H Van Voorst** and **Dorothy V Feekes**, was born on Dec. 18, 1947 in Carmel, Sioux Co, IA.



Children of **James Roy "Jim" Randall** and **JoAnn "JoAnne" Van Voorst**

- i. 15. **Dawn Marie Randall** was born on Jan. 23, 1968 in Washtenaw Co, MI.
- ii. 16. **Michael Dean "Mike" Randall** was born on Feb. 8, 1970 in Washtenaw Co, MI.
- iii. 17. **David James Randall** was born on Mar. 8, 1972 in Washtenaw Co, MI.
- iv. 18. **Mark Joseph Randall** was born on Jun. 11, 1974 in Washtenaw Co, MI.

6. **Fred Nathan Randall** was born on Aug. 10, 1948 in Herrick Hospital, Tecumseh, Lenawee Co, MI. He married 1st **Joycelyn Kay "Joyce" Watson** on Oct. 7, 1967 in Wayne Co, MI. **Joycelyn Kay "Joyce"**, daughter of **Ferris W Watson** and **Elrose K Reese**, was born on Nov. 24, 1949. He married 2nd **Arlene Joanne Dingess** on Jun. 20, 1980 in Ypsilanti, Washtenaw Co, MI. **Arlene Joanne** was born on Aug. 13, 1950. He married 3rd **Linda Lee Ballew** on May 4, 1997 in Ypsilanti, Washtenaw Co, MI. **Linda Lee**, daughter of **Ernest Ballew** and **Gladys Leeoma Barlew**, was born on Jul. 12, 1948 in Akron, Summit Co, OH and died on Jul. 7, 2011 in Novi, Oakland Co, MI.

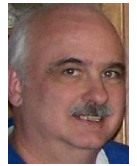

Children of **Fred Nathan Randall** and **Joycelyn Kay "Joyce" Watson**

- i. 19. **Theodore Nathan "Ted" Randall** was born on Oct. 12, 1968 in Ann Arbor, Washtenaw Co, MI.
- ii. 20. **Bradley Norman "Brad" Randall** was born on Aug. 27, 1970 in Ann Arbor, Washtenaw Co, MI.

Children of **Fred Nathan Randall** and **Arlene Joanne Dingess**

- iii. 21. **Jessica Deanne Randall** was born on Jun. 4, 1982 in Wayne Co, MI.

7. **Elwin Earl "Al" Randall** was born on Jul. 1, 1952 in Herrick Hospital, Tecumseh, Lenawee Co, MI. He married **Cynthia Diane "Cindy" Blossom** on Dec. 18, 1971. **Cynthia Diane "Cindy"**, daughter of **Maynard L Blossom** and **Mary T Tuckerman**, was born on Jun. 3, 1952.



Children of **Elwin Earl "Al" Randall** and **Cynthia Diane "Cindy" Blossom**

- i. 22. **Chad William Randall** was born on Sep. 24, 1972.
- ii. 23. **Diane Marie Randall** was born on Jul. 14, 1974.
- iii. 24. **Scott Allen Randall** was born on Jun. 14, 1977 and died on Jun. 14, 1977 in still born twin.
- iv. 25. **Kieth Richard Randall** was born on Jun. 14, 1977 and died on Jun. 14, 1977 in still born twin.
- v. 26. **Kati Lyn Randall** was born on Jun. 7, 1978 in Washtenaw Co, MI.

3rd Generation (Grandchildren)

8. **Timothy Edward "Tim" Randall** was born on Aug. 15, 1960 in Grand Rapids, Kent Co, MI.



9. **Jeffrey Dale "Jeff" Randall** was born on Dec. 23, 1961 in Grand Rapids, Kent Co, MI.



Descendants of: Roy Harris Randall

10. **Brian Jay Randall** was born on Jul. 16, 1968 in Grand Rapids, Kent Co, MI. He married **Barbara Sue Caldwell** on Aug. 5, 1989 in Truman Farm Longview Lake Chapel, Jackson Co, MO. **Barbara Sue**, daughter of **David Leon Caldwell** and **Vauneta June Green**, was born on Dec. 26, 1965.



Children of **Brian Jay Randall** and **Barbara Sue Caldwell**

- i. 27. **Sarah Elizabeth Randall** was born on Apr. 24, 1989 in Kansas City, Jackson Co, MO.

11. **Debra Ann "Debbie" Randall** was born on May 21, 1970 in Grand Rapids, Kent Co, MI. She married 1st **Erin Nicole "Nikki" Fischer** in 1988 in Creve Coeur, St Louis Co, MO. **Erin Nicole "Nikki"**, daughter of **John Bruce Wayne Fischer, Sr.** and **Orva Lynn (x) Fischer**, was born in Apr. 1968. She married 2nd **William Fletcher "Bill" Tate** About 1989 in MO. **William Fletcher "Bill"** was born on Jun. 30, 1959. She married 3rd **Raymond Edward "Ray" Wentz, II** on Feb. 14, 1992 in Golden, Jefferson Co, CO. **Raymond Edward "Ray"**, son of **Raymond Edward Wentz, I** and **Dorothy Marie Buechel**, was born on Jun. 4, 1966 in St Louis Co, MO.



Children of **Debra Ann "Debbie" Randall** and **Raymond Edward "Ray" Wentz, II**

- i. 28. **Amanda Nichole Wentz** was born on Jun. 22, 1992 in Bridgeton, St Louis Co, MO.
- ii. 29. **Jacob Benjamin "Jake" Wentz** was born on Feb. 15, 1994 in Bridgeton, St Louis Co, MO.

12. **Matthew Allen "Matt" Randall** was born on Sep. 1, 1978 in St Johns Mercy Medical Center, Creve Coeur, St Louis Co, MO. He married **Leeann Marie Blackburn** on Dec. 16, 2000. **Leeann Marie**, daughter of **Harry Jefferson Crossley** and **Katherine Louise "Kathy" Richmond**, was born on Jul. 4, 1981 in Military Base, Amsterdam Netherlands.



Children of **Matthew Allen "Matt" Randall** and **Leeann Marie Blackburn**

- i. 30. **Rebecca Ann "Becca" Randall** was born on Mar. 4, 2008 in Kansas City, Jackson Co, MO.
- ii. 31. **Alexander Matthew "Alex" Randall** was born on May 9, 2012.

13. **Kathy Jean "Kappy" Randall** was born on Sep. 23, 1970 in Garden City, Wayne Co, MI. She partnered with 1st **William A "Bill" Schreffler** in 1993. **William A "Bill"** was born on Mar. 7, 1968. She married 2nd **James Daniel "Jamie" Kappler** on Aug. 16, 1997. **James Daniel "Jamie"**, son of **Daniel Emil Kappler** and **Jan K (x) Kappler**, was born on Aug. 31, 1970.



Children of **Kathy Jean "Kappy" Randall** and **William A "Bill" Schreffler**

- i. 32. **Melinda Jean Schreffler** was born on Jul. 19, 1993 in Canton, Stark Co, OH.

Children of **Kathy Jean "Kappy" Randall** and **James Daniel "Jamie" Kappler**

- ii. 33. **Adam Kappler** was born on Feb. 28, 1999 in Canton, Stark Co, OH.
- iii. 34. **Owen Harris Kappler** was born on Aug. 24, 2010 in Kenesaw, Cobb Co, GA.

14. **Paul Harris Randall** was born on Jan. 10, 1973 in Akron, Summit Co, OH. He partnered with 1st **Crystal Gail Clark** in 2002 in OH. **Crystal Gail**, daughter of **David Edward Clark, Sr.** and **Ms (x) Clark**, was born on May 1, 1976. He partnered with 2nd **Lisa Ann Coalgrove** in 2011 in Stow, OH, They were not married. Paul is a single father. **Lisa Ann** was born on Dec. 2, 1969. He met 3rd **Christy Ann Ward** in 2014. **Christy Ann** was born in 1977.



Children of **Paul Harris Randall** and **Crystal Gail Clark**

- i. 35. **Sabrina Pearl Randall** was born in 2003 in OH.

Descendants of: Roy Harris Randall

15. **Dawn Marie Randall** was born on Jan. 23, 1968 in Washtenaw Co, MI. She married **James Lee "Jim" Joseph** on Jun. 21, 1986 in Stockbridge, Ingham Co, MI. **James Lee "Jim"**, son of **Peter "Pete" Joseph** and **Ms (x) Joseph**, was born on Jul. 29, 1965.

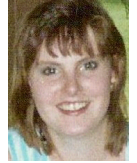

Children of **Dawn Marie Randall** and **James Lee "Jim" Joseph**

- i. 36. **Rashelle Marie "Shelle" Joseph** was born on Jan. 5, 1989.
- ii. 37. **Tessa Ann "Tess" Joseph** was born on Mar. 26, 1992.

16. **Michael Dean "Mike" Randall** was born on Feb. 8, 1970 in Washtenaw Co, MI. He married **Laura Gay Sussman** on Apr. 30, 1994. **Laura Gay**, daughter of **Richard A Sussman** and **Mary Lou (x) Sussman**, was born on Mar. 1, 1969.



Children of **Michael Dean "Mike" Randall** and **Laura Gay Sussman**

- i. 38. **Samuel Henry Sussman Randall** was born on Jun. 20, 2003 in NC.

17. **David James Randall** was born on Mar. 8, 1972 in Washtenaw Co, MI. He married **Toni Jo Barham** on Apr. 5, 2000. **Toni Jo**, daughter of **Vernon Francis "Vern" Barham** and **Dee Morton**, was born in 1962.



18. **Mark Joseph Randall** was born on Jun. 11, 1974 in Washtenaw Co, MI. He married **LaQuanda Jamieele Parrish** on May 14, 1999 in Flint, Genesee Co, MI. **LaQuanda Jamieele**, daughter of **Kevin Myron Parrish, Sr.** and **Valerie Jean Reid**, was born on Jan. 14, 1974.



Children of **Mark Joseph Randall** and **LaQuanda Jamieele Parrish**

- i. 39. **Joshua James "Josh" Randall** was born on Mar. 4, 2003.
- ii. 40. **Jade Simone Randall** was born on Jan. 27, 2008.

19. **Theodore Nathan "Ted" Randall** was born on Oct. 12, 1968 in Ann Arbor, Washtenaw Co, MI. He married **Teresa Lynne "Red" Wert** on Jul. 19, 1997. **Teresa Lynne "Red"**, daughter of **Henry J Wert, Jr.** and **Patricia Ella Hall**, was born on Dec. 23, 1960 in Grand Rapids, Kent Co, MI.



20. **Bradley Norman "Brad" Randall** was born on Aug. 27, 1970 in Ann Arbor, Washtenaw Co, MI. He married 1st **Tracy Lynn Russ** About 1987. **Tracy Lynn**, daughter of **Richard Earl Russ** and **Kathlene Rose Sizemore**, was born in Jan. 1970. He partnered with 2nd **Alyson M "Aly" Luntz** in 1993 in OH. **Alyson M "Aly"** was born in 1951. He married 3rd **Diane Jennifer "Dee" Yassu** on Apr. 29, 1995 in Fallon, Churchill Co, NV. **Diane Jennifer "Dee"**, daughter of **James C "Jimmy" Yassu** and **Carol Janet (x) Morrow**, was born on Nov. 6, 1972.



Children of **Bradley Norman "Brad" Randall** and **Alyson M "Aly" Luntz**

- i. 41. **Alexander Jacob "Alex" Johnson** was born on Nov. 30, 1993 in OH.

Children of **Bradley Norman "Brad" Randall** and **Diane Jennifer "Dee" Yassu**

- ii. 42. **Kade Garrett Randall** was born on Mar. 19, 1997 in US Navy Base, Misawa, Japan.

Descendants of: Roy Harris Randall

- iii. 43. **Kennedy Aston "Keni" Randall** was born on Aug. 13, 1998 in US Navy Base, Misawa, Japan.

21. **Jessica Deanne Randall** was born on Jun. 4, 1982 in Wayne Co, MI. She married **Donald Adam "Don" Birr** on Jul. 15, 2004. **Donald Adam "Don"**, son of **Donald Richard Birr** and **Annette Fay (x) Birr**, was born on Sep. 24, 1981.



Children of **Jessica Deanne Randall** and **Donald Adam "Don" Birr**

- i. 44. **Elise "Lisey" Birr** was born on Jun. 6, 2007.
ii. 45. **Samantha Maeve Birr** was born on Dec. 3, 2009.

22. **Chad William Randall** was born on Sep. 24, 1972. He married **Beth Ann Storms** on Apr. 24, 2010 in Key West, FL. **Beth Ann**, daughter of **Edward "Ed" Storms** and **Linda Elizabeth Tyrrell**, was born on May 4, 1978.



Children of **Chad William Randall** and **Beth Ann Storms**

- i. 46. **Alexandra Elizabeth Randall** was born on Aug. 10, 2012 in MI.
ii. 47. **Annika Katherine Randall** was born on Aug. 10, 2012 in MI.

23. **Diane Marie Randall** was born on Jul. 14, 1974. She married 1s **Edwin Micah "Eddie" Deacons** on Aug. 14, 1993. **Edwin Micah "Eddie"**, son of **Kerry Gordon Deacons** and **Laura Jane (x) Woodruff**, was born on Aug. 28, 1963. She married 2nd **Paul John Canfield** on Oct. 25, 2008. **Paul John**, son of **Benjamin Elmer "Ben" Canfield, Sr.** and **Juanita Ivalee Miller**, was born on Nov. 28, 1969.

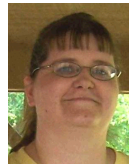

Children of **Diane Marie Randall** and **Edwin Micah "Eddie" Deacons**

- i. 48. **Cody Allen Deacons** was born in 1999.

24. **Scott Allen Randall** was born on Jun. 14, 1977 and died on Jun. 14, 1977 in still born twin.



25. **Kieth Richard Randall** was born on Jun. 14, 1977 and died on Jun. 14, 1977 in still born twin.



26. **Kati Lyn Randall** was born on Jun. 7, 1978 in Washtenaw Co, MI. She married **Ronnie Lee Queen**. **Ronnie Lee**, son of **Howard Queen** and **Donna J Dean**, was born in Dec. 1963.



Children of **Kati Lyn Randall** and **Ronnie Lee Queen**

- i. 49. **Isabelle Nancy "Izzy" Queen** was born on Feb. 21, 2006.

4th Generation (Great-grandchildren)

27. **Sarah Elizabeth Randall** was born on Apr. 24, 1989 in Kansas City, Jackson Co, MO. She became engaged **Joseph L "Joe" Whitener** in Mar. 2014. **Joseph L "Joe"**, son of **Rodger D Whitener** and **Bridget A (x) Whitener**, was born on Sep. 2, 1992.

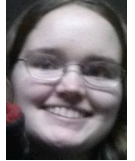

28. **Amanda Nichole Wentz** was born on Jun. 22, 1992 in Bridgeton, St Louis Co, MO.



29. **Jacob Benjamin "Jake" Wentz** was born on Feb. 15, 1994 in Brigdeton, St Louis Co, MO. He became engaged **Amy M Siedlik** on Nov. 5, 2013. **Amy M**, daughter of **Steven Paul "Steve" Siedlik** and **Debora A "Debbie" Villines**, was born on Feb. 22, 1994 in MO.



30. **Rebecca Ann "Becca" Randall** was born on Mar. 4, 2008 in Kansas City, Jackson Co, MO.



31. **Alexander Matthew "Alex" Randall** was born on May 9, 2012.

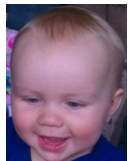

32. **Melinda Jean Schreffler** was born on Jul. 19, 1993 in Canton, Stark Co, OH.



33. **Adam Kappler** was born on Feb. 28, 1999 in Canton, Stark Co, OH.

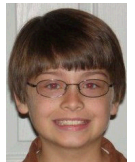

34. **Owen Harris Kappler** was born on Aug. 24, 2010 in Kenesaw, Cobb Co, GA.

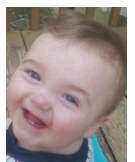

Descendants of: Roy Harris Randall

35. **Sabrina Pearl Randall** was born in 2003 in OH.



36. **Rashelle Marie "Shelle" Joseph** was born on Jan. 5, 1989. She married **Ryan M Biggar** on Apr. 22, 2011 in NC. **Ryan M** was born on Sep. 22, 1984.



Children of **Rashelle Marie "Shelle" Joseph** and **Ryan M Biggar**

- i. 50. **Sophia Marie Biggar** was born on Feb. 23, 2011.
- ii. 51. **Everett Blaise Biggar** was born on Jul. 29, 2013.

37. **Tessa Ann "Tess" Joseph** was born on Mar. 26, 1992. She partnered with **Daniel N Alexander** on Nov. 15, 2011 in Greenville, NC, They are not married. Tessa is a single mother **Daniel N** was born on Jul. 18, 1981.



Children of **Tessa Ann "Tess" Joseph** and **Daniel N Alexander**

- i. 52. **Adalynn Lee Alexander** was born on Oct. 20, 2012.

38. **Samuel Henry Sussman Randall** was born on Jun. 20, 2003 in NC.

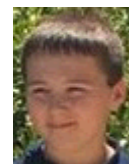

39. **Joshua James "Josh" Randall** was born on Mar. 4, 2003.



40. **Jade Simone Randall** was born on Jan. 27, 2008.



41. **Alexander Jacob "Alex" Johnson** was born on Nov. 30, 1993 in OH. He met **Janelle Anastacia D'Aquila**.



Descendants of: Roy Harris Randall

42. **Kade Garrett Randall** was born on Mar. 19, 1997 in US Navy Base, Misawa, Japan.

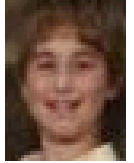

43. **Kennedy Aston "Keni" Randall** was born on Aug. 13, 1998 in US Navy Base, Misawa, Japan.

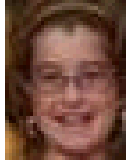

44. **Elise "Lisey" Birr** was born on Jun. 6, 2007.

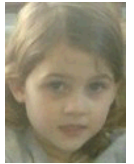

45. **Samantha Maeve Birr** was born on Dec. 3, 2009.



46. **Alexandra Elizabeth Randall** was born on Aug. 10, 2012 in MI.

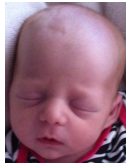

47. **Annika Katherine Randall** was born on Aug. 10, 2012 in MI.



48. **Cody Allen Deacons** was born in 1999.

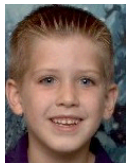

49. **Isabelle Nancy "Izzy" Queen** was born on Feb. 21, 2006.

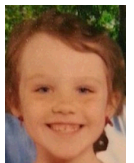

5th Generation (Great(2)-grandchildren)

50. **Sophia Marie Biggar** was born on Feb. 23, 2011.



51. **Everett Blaise Biggar** was born on Jul. 29, 2013.



52. **Adalynn Lee Alexander** was born on Oct. 20, 2012.

